

# Appendix 8

## Format For Mandatory Disclosure

### Mandatory Disclosure

1.	AICTE File No.	06/04/HR-ENGG/2008/115
	Date & period of last approval	30.06.2009
2.	Name of Institution	Karnal Institute of Technology & Management
	Address of the Institution	Village Kunjpura
		Karnal
	City & Pin Code	Karnal 132001
	State/UT	Haryana
	Phone No. With STD Code	0184-2385549,50
	Fax No. With STD Code	0184-2385550
	Office Hours of The Institution	9:30 AM to 4:30 PM
	Academic Hours of the Institution	9:30 AM to 4:30 PM
	Email	info@kitmkarnal.com
	Website	www.kitmkarnal.com
	Nearest Railway Station	10.0 KM
	Nearest Airport	150 KM
3.	Type of Institution	Private/ Self Financed

	Category(1) of The institution	Non Minority
	Category(1) of The institution	Co-ed
4.	Name of Organization running the institution	Mahavir Shiksha Samiti
	Type of Organization	Trust
	Address of Organization	29. Wazir Chand Colony
		Karnal
	Registered With	Office of Distt Registrar of Firms & Societies Karnal.
	Registration Date	14.06.2008
	Website of the Organization	<a href="http://www.karnalinstitutions.org">www.karnalinstitutions.org</a>
5.	Name of Affiliating University	Kurukshetra University
	Address	Kurukshetra
	Website	<a href="http://www.kukinfo.com">www.kukinfo.com</a>
	Latest Affiliation Period	2009-10
6.	Name of Principal/Director	Dr. R.B. Sangwan
	Exact Designation	Principal
	Phone No. with STD Code	0184-2385549
	Fax No. with STD Code	0184-2385551
	Email	<a href="mailto:director@kitmkarnal.com">director@kitmkarnal.com</a>
	Highest Degree	Ph.D

	Field of Specialization	Chemistry	
7.	Governing Board Members	Annexure 1	
	Frequency of Meeting & Date of Last Meeting	Twice in a Year	
8.	Academic Advisory Board	Annexure 2	
	Frequency of Meeting & Date of Last Meeting	Twice in a Year	
9.	Organizational Chart	Annexure 3	
10.	Students Feedback Mechanism on Intuitional Governance/Faculty Performance	<a href="#">Attached</a>	
11.	Grievance Redressal Mechanism for Faculty, Staff & Students		
12.(a)	Name of Department	Mechanical	
	Course	B.Tech	
	Level	UG	
	First Year of Approval By Council	2008	
	Year Wise Sectioned Intake	60+6 *	60
	Ear Wise Actual Admissions	65	45
	Cut of Marks- General Quota	45.48	46.8
	% Students Passed With Distinction	-NA-	
	% Students Passed With First Class	-NA-	
	Students Placed	-NA-	

	Average Pay Package, Rupees Per Year	-NA-
	Students Opted for Higher Studies	-NA-
	Accreditation Status of the Course	Not Yet Eligible
	Doctoral Courses	-NA-
	Foreign Collaborations, if any	NO
	Professional Society Membership	Institute has applied for ISTE Membership
	Professional Activities	Institute is starting the ISTE chapter
	Consultancy Activities	Nil
	Grants Fetched	Nil
	Departmental Achievements	-NA-
	Distinguish Alumni	-NA-
<b>12.(b)</b>	Name of Department	MBA
	Course	Management
	Level	PG
	First Year of Approval By Council	2009
	Year Wise Sectioned Intake	60
	Ear Wise Actual Admissions	20
	Cut of Marks- General Quota	

	% Students Passed With Distinction	-NA-
	% Students Passed With First Class	-NA-
	Students Placed	-NA-
	Average Pay Package, Rupees Per Year	-NA-
	Students Opted for Higher Studies	-NA-
	Accreditation Status of the Course	Not Yet Eligible
	Doctoral Courses	-NA-
	Foreign Collaborations, if any	NO
	Professional Society Membership	Institute has applied for ISTE Membership
	Professional Activities	Institute is starting the ISTE chapter
	Consultancy Activities	Nil
	Grants Fetched	Nil
	Departmental Achievements	-NA-
	Distinguish Alumni	-NA-
12.(c)	Name of Department	CSE
	Course	B.Tech
	Level	UG
	First Year of Approval By Council	2008

	Year Wise Sectioned Intake	60+6 *	60
	Year Wise Actual Admissions	45	41
	Cut of Marks- General Quota	46.0	46.4
	% Students Passed With Distinction	-NA-	
	% Students Passed With First Class	-NA-	
	Students Placed	-NA-	
	Average Pay Package, Rupees Per Year	-NA-	
	Students Opted for Higher Studies	-NA-	
	Accreditation Status of the Course	Not Yet Eligible	
	Doctoral Courses	-NA-	
	Foreign Collaborations, if any	NO	
	Professional Society Membership	Institute has applied for ISTE Membership	
	Professional Activities	Institute is starting the ISTE chapter	
	Consultancy Activities	Nil	
	Grants Fetched	Nil	
	Departmental Achievements	-NA-	
	Distinguish Alumni	-NA-	
12.(d)	Name of Department	IT	
	Course	B.Tech	



Level	UG
First Year of Approval By Council	2008
Year Wise Sectioned Intake	60+6 *      60
Year Wise Actual Admissions	11              21
Cut of Marks- General Quota	42.0            46.0
% Students Passed With Distinction	-NA-
% Students Passed With First Class	-NA-
Students Placed	-NA-
Average Pay Package, Rupees Per Year	-NA-
Students Opted for Higher Studies	-NA-
Accreditation Status of the Course	Not Yet Eligible
Doctoral Courses	-NA-
Foreign Collaborations, if any	NO
Professional Society Membership	Institute has applied for ISTE Membership
Professional Activities	Institute is starting the ISTE chapter
Consultancy Activities	Nil
Grants Fetched	Nil
Departmental Achievements	-NA-
Distinguish Alumni	-NA-

12.(e)	Name of Department	ECE	
	Course	B.Tech	
	Level	UG	
	First Year of Approval By Council	2008	
	Year Wise Sectioned Intake	60+6 *	60
	Year Wise Actual Admissions	59	41
	Cut of Marks- General Quota	45.0	48.2
	% Students Passed With Distinction	-NA-	
	% Students Passed With First Class	-NA-	
	Students Placed	-NA-	
	Average Pay Package, Rupees Per Year	-NA-	
	Students Opted for Higher Studies	-NA-	
	Accreditation Status of the Course	Not Yet Eligible	
	Doctoral Courses	-NA-	
	Foreign Collaborations, if any	NO	
	Professional Society Membership	Institute has applied for ISTE Membership	
	Professional Activities	Institute is starting the ISTE chapter	
	Consultancy Activities	Nil	



	Grants Fetched	Nil
	Departmental Achievements	-NA-
	Distinguish Alumni	-NA-
13.	Name of Teaching Staff	Annexure 4
	Designation	
	Department	
	Date of Joining	
	Qualification	
	Total Experience	
	Paper Published	
	Paper Presented in Conferences	
	PhD Guide?	
	PhD/ Projects Guided	
	Books/ Patents Published	
	Professional Membership	
	Consultancy activities	
	Awards	
	Grants Fetched	
	Interaction with Professional Institutions	

14.	Admission Quota	Counseling
	Entrance Test/ Admission Criteria	AIEEE
	Cut of Last Candidate Admitted	42.0%
	Fee in Rs.	60000/-
	No. of Fee Waivers Offered	Mechanical-05 , CSE- 01
	Admission Calendar	We follow Haryana State Society admission calendar
	PIO Quota	NO
15.	Infrastructural information	
	Classroom /Tutorial Facilities	Annexure 5 (i)
	Lab Details	Annexure 5 (ii)
	Computer Centre Facilities	Annexure 5 (ii)
	Library Facilities	Annexure 5 (iii)
	Auditorium/ Seminars Halls/ Am phi	Annexure 5 (iv)
	Cafeteria	Annexure 5 (v)
	Indoor Sports Facilities	Annexure 5 (vi)
	Outdoor Sports Facilities	
	Gymnasium Facilities	-NA-
	Facilities for Disabled	
	Any other Facilities	
16	Boys Hostel	Yes

	Girls Hostel	Yes
	Medical facilities & Other Facilities at Hostel	Yes
17.	Academic Sessions	Semester Wise
	Examination System Year/ Semester	Semester Wise
	Period of Declaration of Results	After 2-3 months of examination
18.	Counseling/ Mentoring	
	Career Counseling	Yes
	Medical Facilities	Yes
	Students Insurance	Yes
19.	Students Activity Body	Under process
	Cultural Activity	Yes
	Sports Activity	Yes
	Literary Activities	
	Magazine News Letter	Yes
	Technical Activities/Tec fest	Yes
	Industrial Visit/Tours	Yes ( HMT, Liberty, Kiran Foundry)
	Alumni Activities	-NA-
20.	Name of Information Officers for RTI	Sh. H.P. Bhola
	Designation	Registrar

Phone No. With STD Code

0184-2385550

Fax No. With STD Code

0184-2385551

Email

registrar@kitmkarnal.com

**Governing Board Members****LIST OF BOARD OF GOVERNORS**

Sh. Attar singh	Patron (Mahavir Shiksha Samiti)	Chairman
Sh. Amarjeet singh	President (Mahavir Shiksha Samiti)	Member
Sh. Bansi Lal Lather	Secretary (Mahavir Shiksha Samiti)	Member
Sh. Vinod Sangwan	Treasurer (Mahavir Shiksha Samiti)	Member
Sh. Sunder Das Pahuja	Industrialist (Quality Furniture, Karnal)	Member
Sh. Brij Mohan Singla	Industrialist (Parkash Foundary)	Member
Dr. Girdhari Lal	Educationist (Rtd. HOD mechanical NDRI Knl.)	Member
Dr. Dhawan	M.D. Homo. Director (National Committee)	Member
Sh. Dalpat Singh Kadiyan	M.A. B.Ed D.P.E	Member
Dr. Gopal Krishan	Academician (Former H.O.D (Maths) Dyal Singh College, Karnal)	Member
Dr. Kishan Singh	Director (KITM)	Member Secretary Ex-Office

Annexure 2  
Academic Advisory Board

## **ACADAMIC ADVISORY BOARD**

**Dr.M.L.H.Kaul**

Prof. & Former Head, Former Dean Faculty of Science  
Dept. Of Bio-Technology  
Kurukshetra University, Kurukshetra

**Chairman**

**Dr.T.K.Garg**

Ex. Chairman  
Dept.of Mechanical Engineering  
NIT,Kurukshetra

**Dr.Ashok Sharma**

Ex. Chairman  
Dept.of Computer Science  
Kurukshetra University, Kurukshetra

**Dr.Gopal Krishan**

Former HOD(Math.)  
Dyal Singh College,Karnal

**Director**

KITM,Karnal  
Dean of Academics  
KITM,Karnal

# Annexure 3

## Organizational Chart

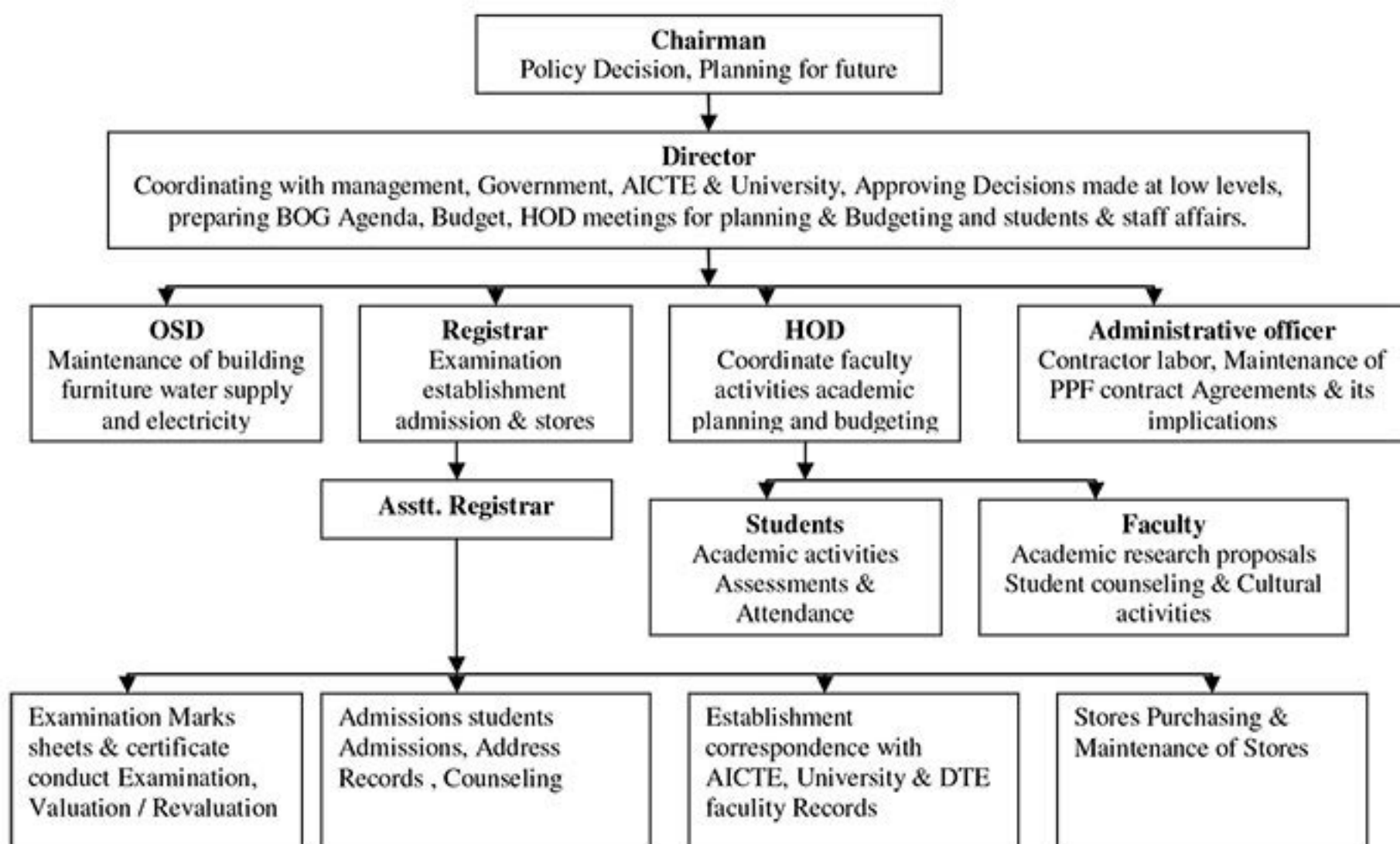



**KARNAL ISTITUTE OF TECHNOLOGY & MANAGEMENT, KUNJPURA, KARNAL****STAFF LIST**

<b>Sr. No.</b>	<b>Name</b>	<b>Father Name</b>	<b>Designation</b>	<b>Deptt.</b>
1	KAVITA BAJAJ	S.L VASHIST	A.P	AP. SCI.
2	ANJU RANI	SATBEER SINGH	A.P	AP. SCI.
3	ANUPAMA	RAM KUMAR	A.P	AP. SCI.
4	NANCY	HARVINDER SINGH	A.P	AP. SCI.
5	SWEETY	BALBIR SINGH	A.P	AP. SCI.
6	RENU	GURMEET SINGH	A.P	AP. SCI.
7	AMIT	SURESH KUMAR	A.P	AP. SCI.
8	KIRAN PANWAR	KARAN SINGH	A.P	AP. SCI.
9	SEEMA KASHYAP	RANCHAND	HOD	MBA
10	DIMPLE	VIJAY PAL	A.P	MBA
11	VERSHA	VIJAY KUMAR	A.P	MBA
12	ANJU	AMAHINDER SINGH	A.P	MBA
13	DEEPA	CHETAN ARYA	A.P	MBA
14	ANU	VINOD SHARMA	A.P	MBA
15	LAVEENA	ASHWANI	A.P	MBA
16	SHEFALI	KANWAR BHAN	A.P	MBA
17	SONIA	SATBIR SINGH	A.P	MBA
18	AMAN GUPTA	SANJAY GUPTA	A.P	MBA
19	ABHISHEK SHARMA	RATAN LAL SHARMA	A.P	EEE/ECE
20	NEHA SANGWAN	DILBAG SINGH	A.P	EEE/ECE
21	AMIT KUMAR	MAHINDER SINGH	HOD	EEE/ECE
22	DEEPIKA CHAUDHARY	DEVI DYAL	A.P	EEE/ECE
23	RAJNI GUPTA	MOHINDER PAL GUPTA	A.P	EEE/ECE
24	JYOTI DEVI	BALVAN SINGH	A.P	EEE/ECE
25	NRIPENDER SINGH	GAJENDER SINGH	A.P	EEE/ECE
26	SONIA KHATRI	GAJENDER SINGH	A.P	EEE/ECE
27	VIJAY SHARMA	SATYANARAYAN SHARMA	A.P	EEE/ECE
28	MONIKA	SANT RAM	A.P	EEE/ECE
29	VIMAL	SURAJ VIR	A.P	EEE/ECE
30	VINEY DHAWAN	SUDHESH DHAWAN	A.P	EEE/ECE
31	PRADEEP KUMAR	RAM KUMAR	A.P	EEE/ECE
32	VIKAS SANDHU	RAMESH CHAND	A.P	EEE/ECE
33	SATYAJEET SINGH	RAMESHWAR SINGH	HOD	MECH.
34	KAPIL RUHAL	KANWAL PAL	A.P	MECH.
35	KULDEEP HOODA	DHARAM PAL	A.P	MECH.
36	ARUN KUMAR	ARJUN SINGH	A.P	MECH.
37	RANDEEP SINGH	HARDAVINDER SINGH	A.P	MECH.
38	SANDEEP NANDAL	SURESH PAL NAUDAL	A.P	MECH.
39	HARISH KUMAR	BRIJ BHUSHAN	A.P	MECH.
40	AMIT LATHWAL	.	A.P	MECH.
41	PANKAJ KUMAR	SURESH KUMAR	A.P	MECH.
42	VINAY SHARMA	PARMOD SHARMA	A.P	MECH.
43	MEHAK BANSAL	AJAY BANSAL	A.P	MECH.
44	SANDEEP HOODA	SURENDER SINGH	A.P	MECH.
45	VIKRAM SINGH	MAHAVIR SINGH	A.P	MECH.
46	S.L SERVALIA	R.D SERVALIA	HOD	CIVIL
47	MANISH CHAUHAN	RANDHIR SINGH	A.P.	CIVIL
48	VINEY	MAHINDER SINGH	A.P	CIVIL
49	POONAM DEVI	ISHWAR SINGH	A.P	CIVIL
50	PRIYANKA	DHARAMBIR SINGH	A.P	CIVIL
51	HANISH	PRATAP SINGH	A.P	CIVIL
52	YOGESH SHARMA	RAJNESH KUMAR SHARMA	A.P	CIVIL
53	NAFE SINGH	SULTAN SINGH	A.P	CIVIL
54	MAMTA	RAMESH KUMAR	A.P	CIVIL
55	SANJNA KALYAN	RANDHIR SINGH	HOD	CSE

56	PRIYANKA RANI	Surender Kumar	AP	CSE
57	DEEKSHA KANWAL	RAJINDER SINGH KANWAL	AP	CSE
58	SUKRITI KADIAN	RANBIR SINGH	AP	CSE
59	SONIA DEVI	MAHENDER SINGH	AP	CSE
60	GARIMA SEHGAL	VIJAY KUMAR SEHGAL	AP	CSE
61	PREETI SHARMA	RAKESH KUMAR	AP	CSE
62	MANDEEP KAUR	KULWANT SINGH	AP	CSE
63	VAISHALI WADHWA	JAGDISH CHAND	AP	CSE
64	NEHA	GIAN CHAND	AP	CSE